

Front Elevation

Area

Living Area:	
First Floor Area:	1,849 Sq. Ft.
Second Floor Area:	1,985 Sq. Ft.
<hr/> Total Living Area:	<hr/> 3,834 Sq. Ft.
Other Area:	
Basement Area:	1,692 Sq. Ft.
Crawl Area:	None.
Carage Area:	485 Sq. Ft.

Overall Building Size: 60'-6"W x 43'-10"D

Available Spaces

Bedrooms::	4/5	Great Room w/FP
Bathrooms (Full):	4	Living Room
		Dining Room
Carage:	2 Car	Kitchen
		Dinette
Basement:	Unfinished	Laundry (1 st Floor)
		Study w/Closet

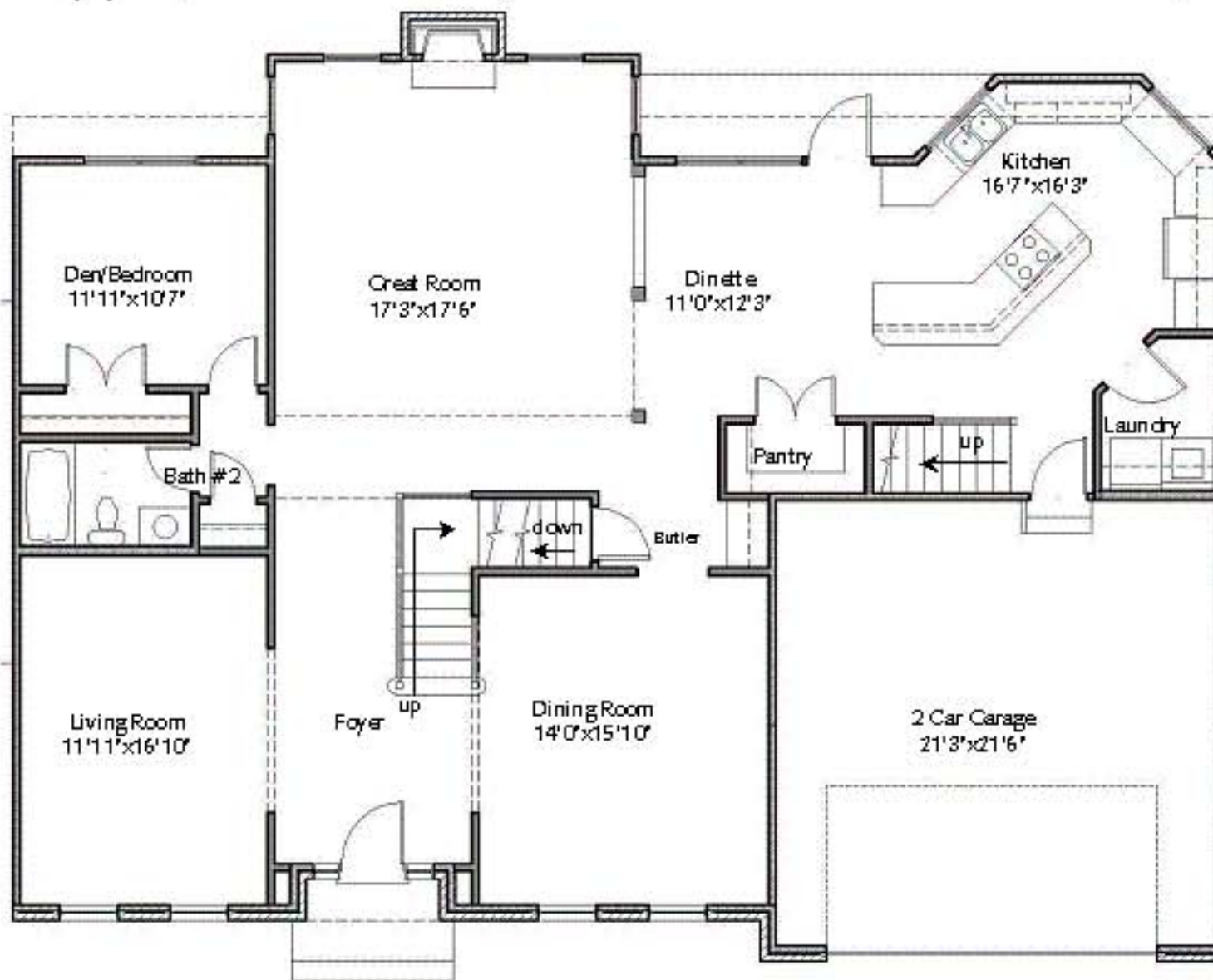
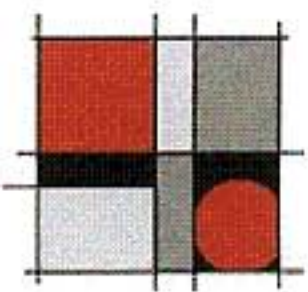

First Floor Plan

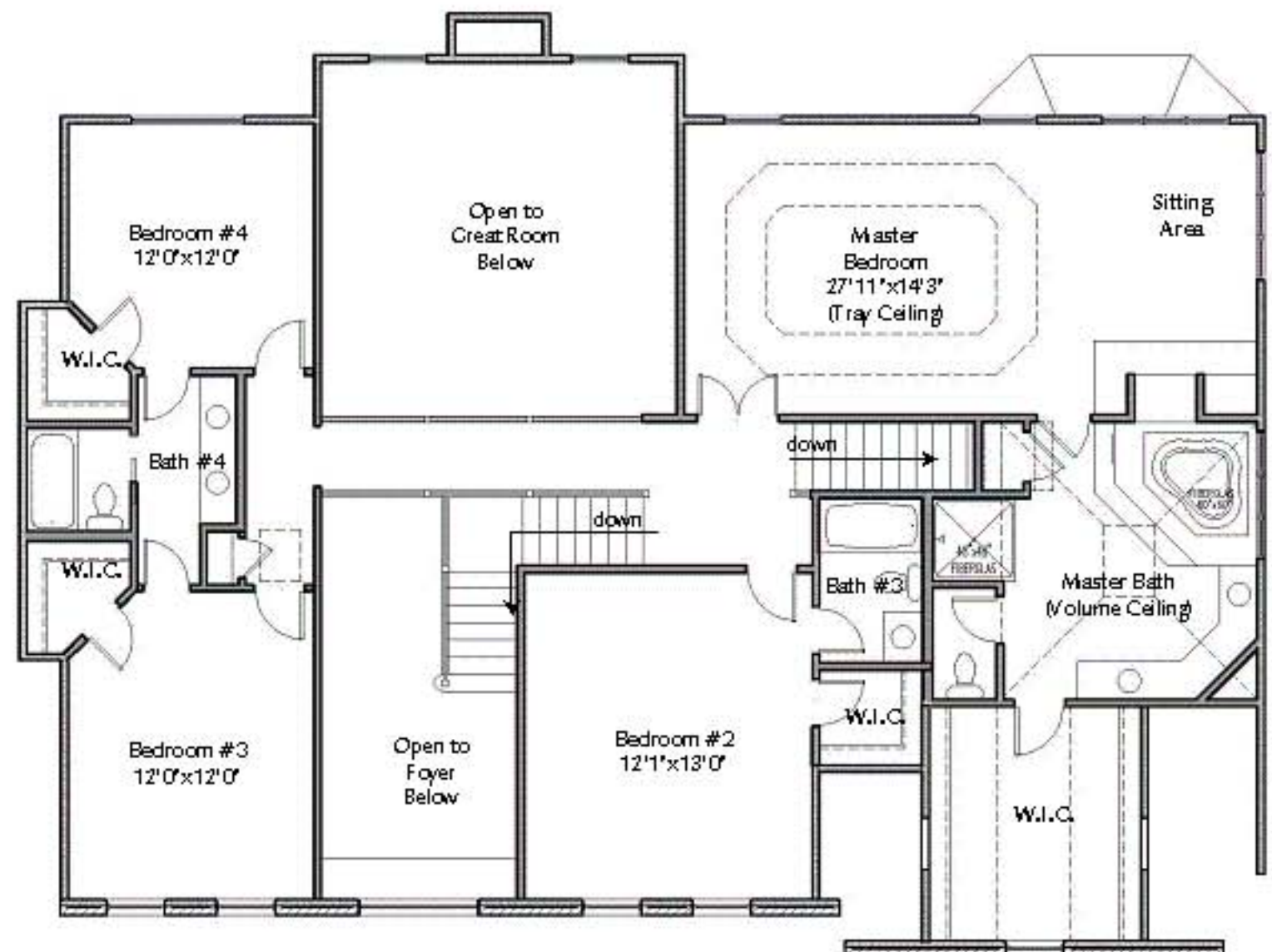

Second Floor Plan

Please Be Advised: All dimensions and notes are approximate and are assumed to be accurate at the date of the original development of this document. In order to maintain a competitive edge and deliver the best possible product, Prairie Design & Build reserves the right to modify any and all dimensions and configurations without notice and the final design configurations will be as determined by the final set of drawings issued to the building department for permit. This set of drawings issued to the Building Department shall be reviewed by and approved by the prospective Owner.