

**Craftsman Front Elevation**

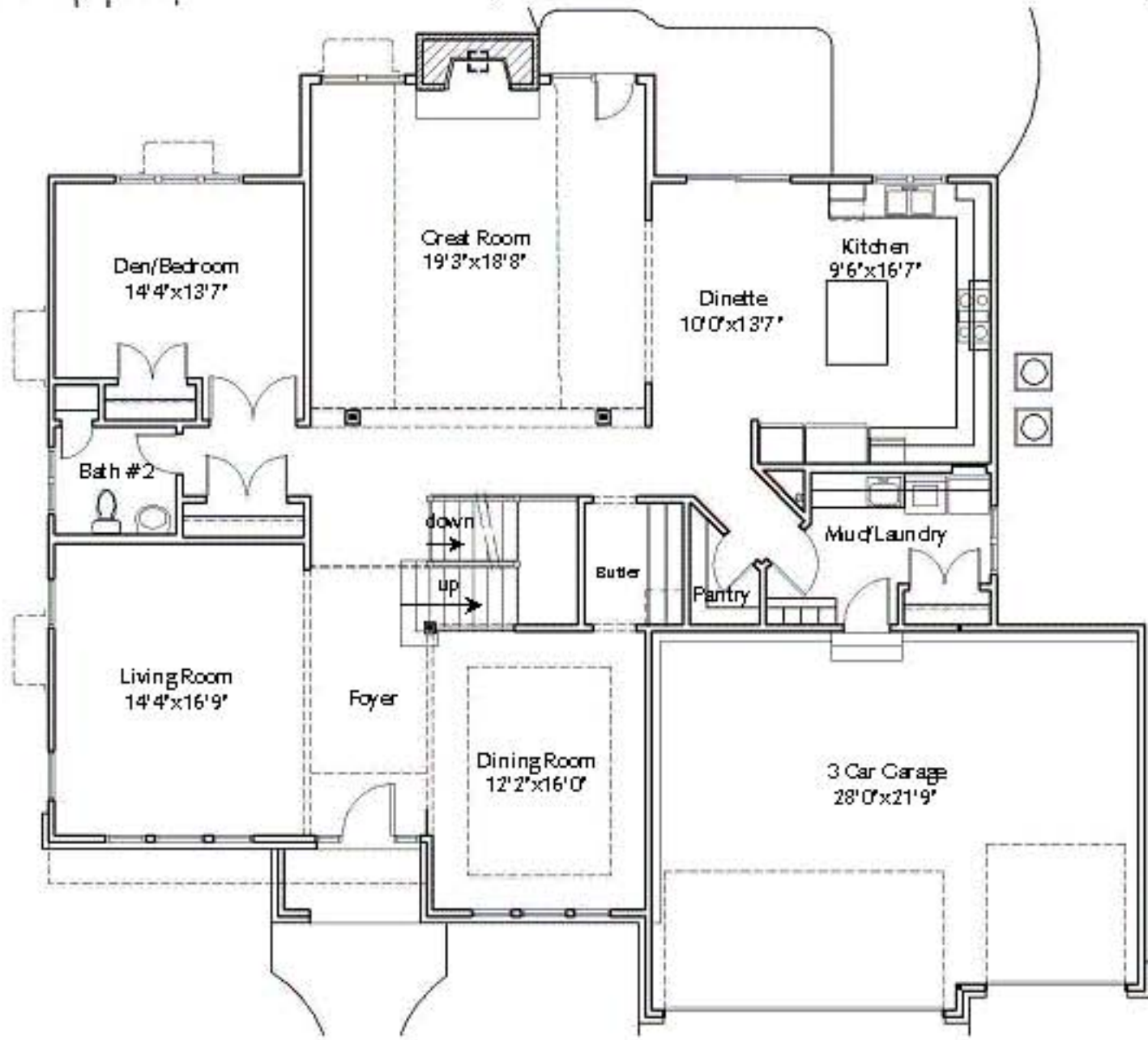

**Tudor Front Elevation**

<b>Area</b>		<b>Available Spaces</b>		
<b>Living Area:</b>		Bedrooms::	4/5	Great Room w/FP
First Floor Area:	2,037 Sq. Ft.	Bathrooms:	3.5	Living Room
Second Floor Area:	1,851 Sq. Ft.	Garage:	3 Car	Dining Room
<b>Total Living Area:</b>	<b>3,888 Sq. Ft.</b>	Basement:	Unfinished	Kitchen
<b>Other Area:</b>				Dinette
Basement Area:	1,865 Sq. Ft.			Butler
Crawl Area:	None.			Pantry
Carage Area:	632 Sq. Ft.			Laundry (1 <sup>st</sup> & 2 <sup>nd</sup> Floor)
				Mudroom
				Study w/Closet
<b>Overall Building Size:</b> 63'-10"W x 56'-10"D				

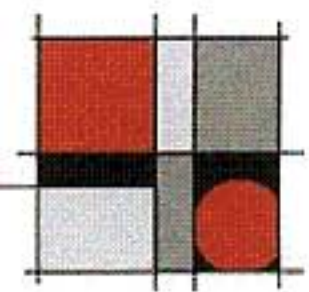

**First Floor Plan**

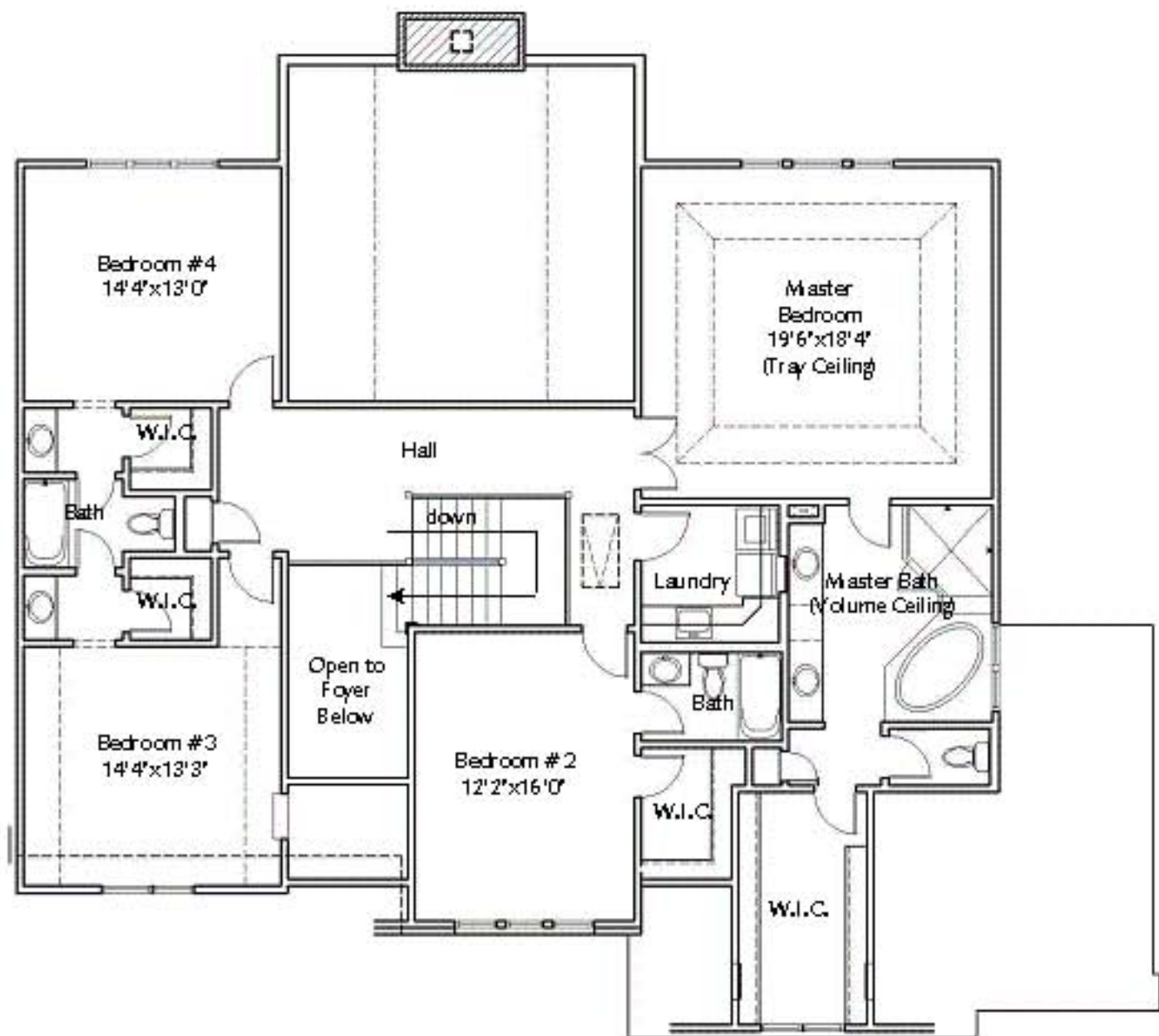

**Second Floor Plan**

Please Be Advised: All dimensions and notes are approximate and are assumed to be accurate at the date of the original development of this document. In order to maintain a competitive edge and deliver the best possible product, Prairie Design & Build reserves the right to modify any and all dimensions and configurations without notice and the final design configurations will be as determined by the final set of drawings issued to the building department for permit. This set of drawings issued to the Building Department shall be reviewed by and approved by the prospective Owner.