

**Craftsman Front Elevation**

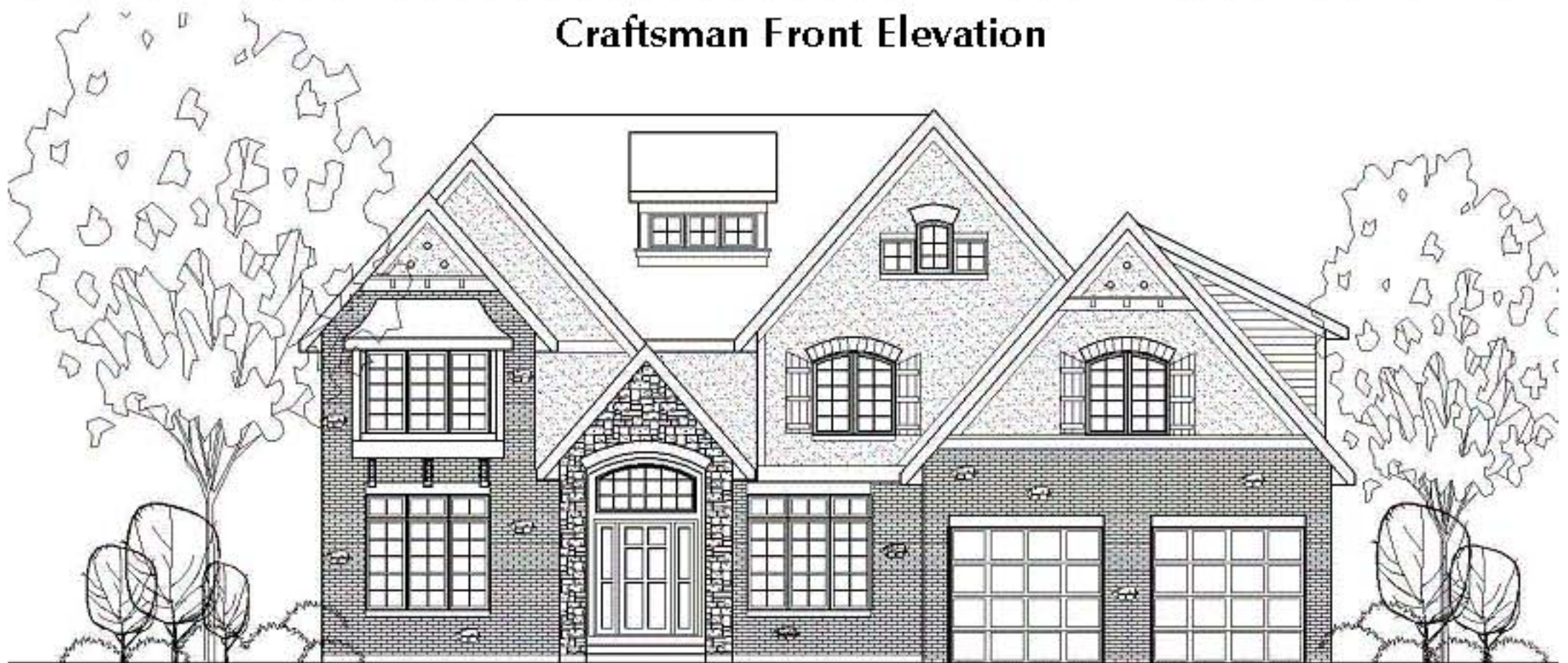

**Tudor Front Elevation**

<b>Area</b>		<b>Available Spaces</b>	
Living Area:		Bedrooms::	4
First Floor Area:	1,942 Sq. Ft.	Bathroom(s):	3.5
Second Floor Area:	2,192 Sq. Ft.	Car age:	3 Car
Total Living Area:	4,138 Sq. Ft.	Basement:	Unfinished
Other Area:		Optional Room:	3 <sup>rd</sup> Floor
Basement Area:	1,758 Sq. Ft.		Great Room w/FP
Crawl Area:	None.		Living Room
Carage Area:	705 Sq. Ft.		Dining Room
			Kitchen
			Pantry
			Bulter
			Laundry (2 <sup>nd</sup> Floor)
			Mud room
			Study
Overall Building Size:	58'-4"W x 58'-0"D		

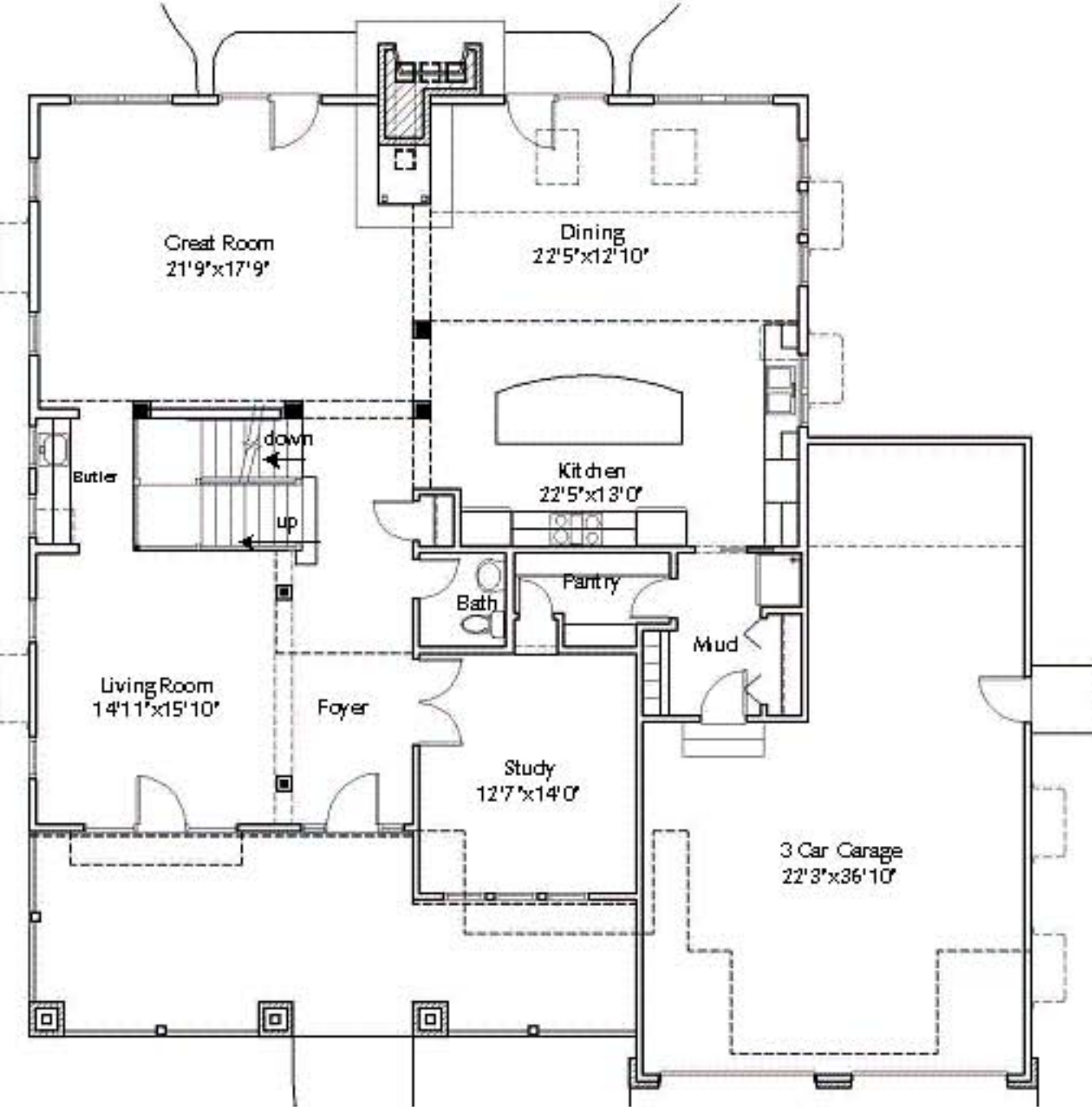
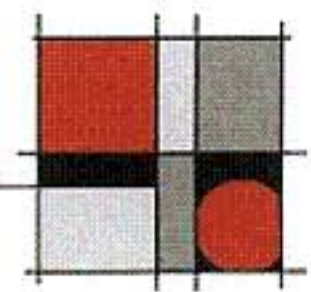

**First Floor Plan**

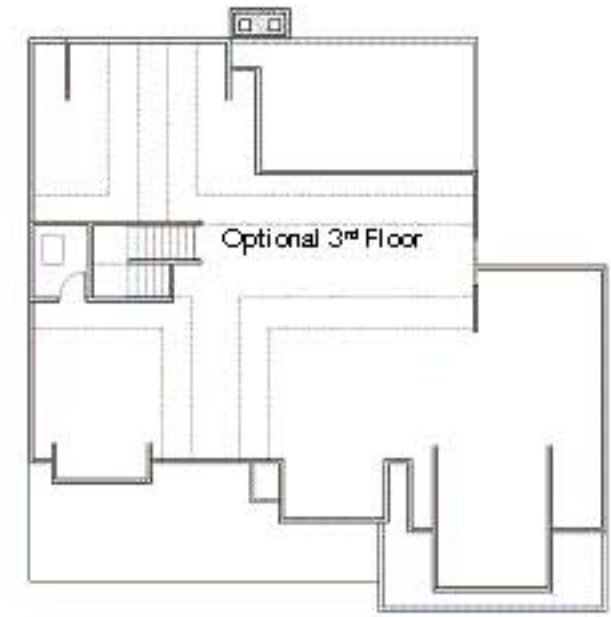

**Optional  
Third Floor Plan**

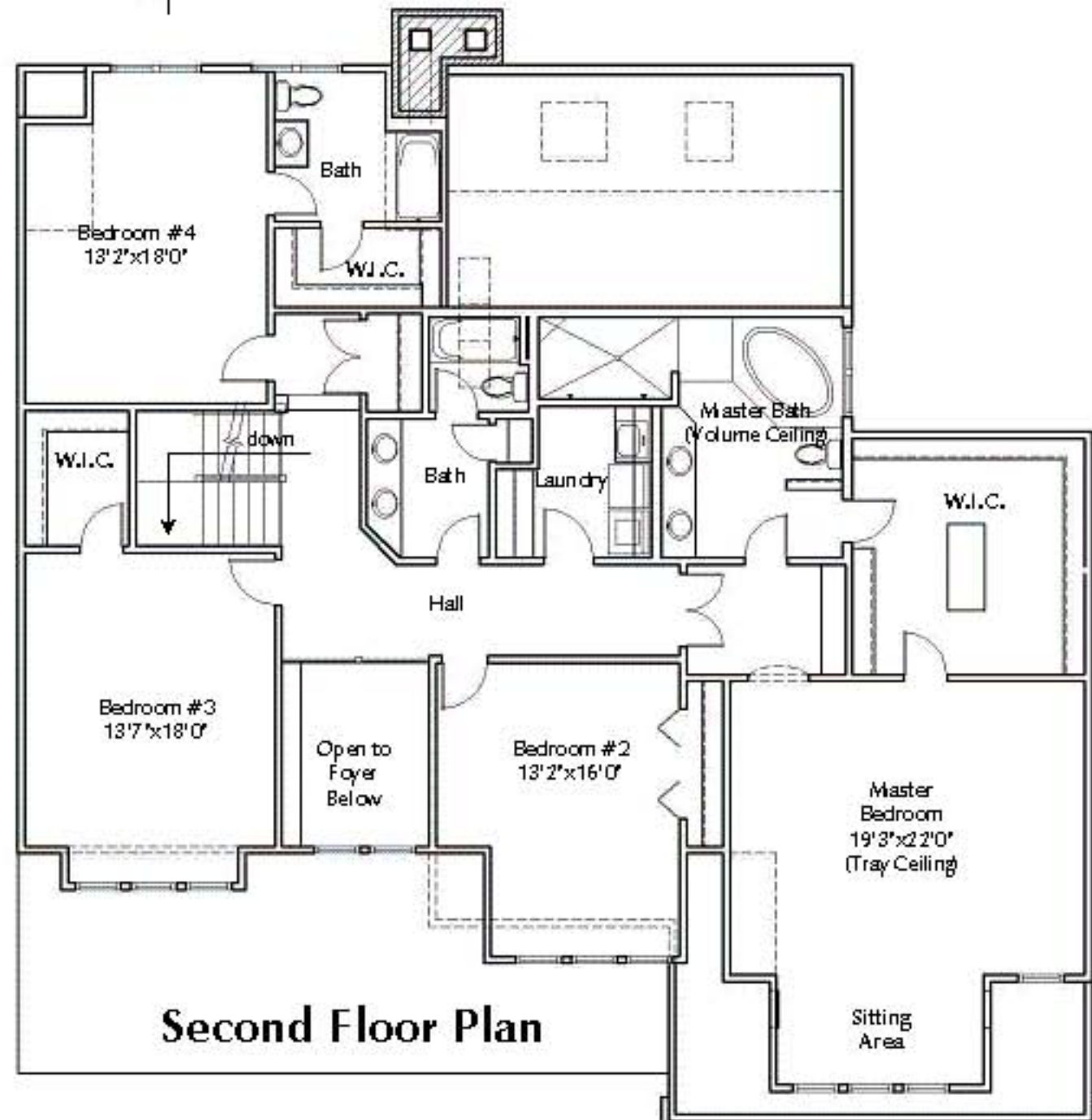

**Second Floor Plan**

Please Be Advised: All dimensions and notes are approximate and are assumed to be accurate at the date of the original development of this document. In order to maintain a competitive edge and deliver the best possible product, Prairie Design & Build reserves the right to modify any and all dimensions and configurations without notice and the final design configurations will be as determined by the final set of drawings issued to the building department for permit. This set of drawings issued to the Building Department shall be reviewed by and approved by the prospective Owner.